

MNR MEDICAL COLLEGE & HOSPITAL
SANGAREDDY

STUDENT SATISFACTION SURVEY

No. of Students participated =362

S.NO	QUESTION	Below average	average	Above average	good	excellent
1	QUALITY OF TEACHING FACULTY	-	-	-	41	321

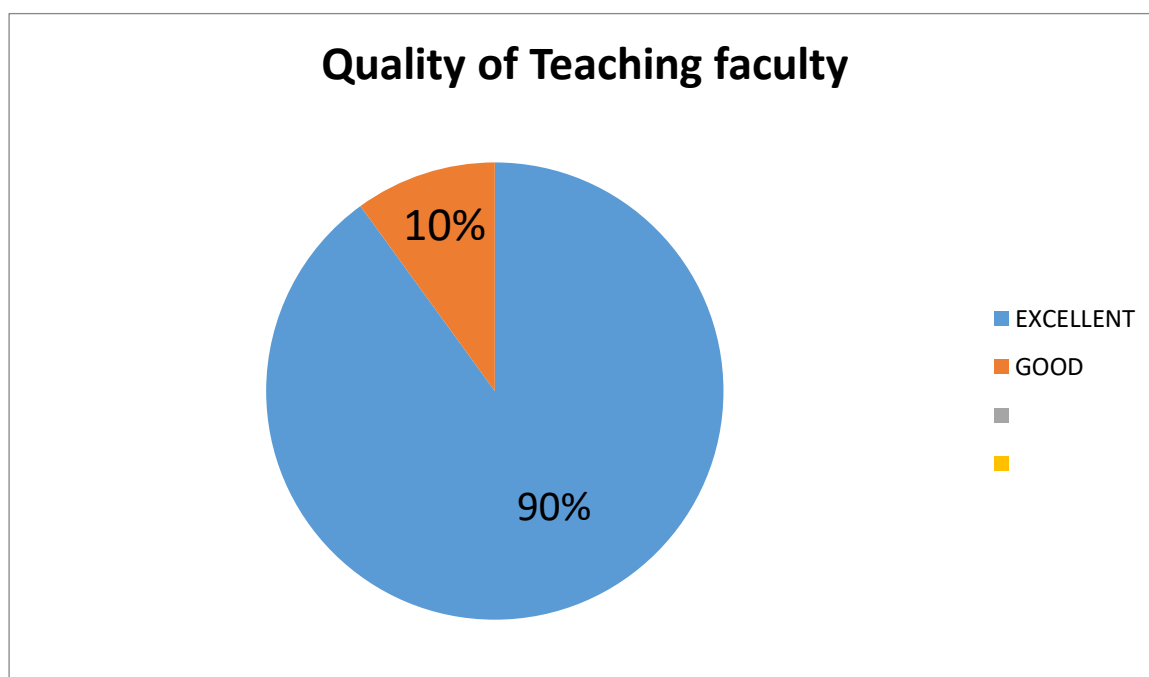

2. COURSE AVAILABILITY

S.NO	QUESTION	Below average	average	Above average	good	excellent
2	COURSE AVAILABILITY				339	23

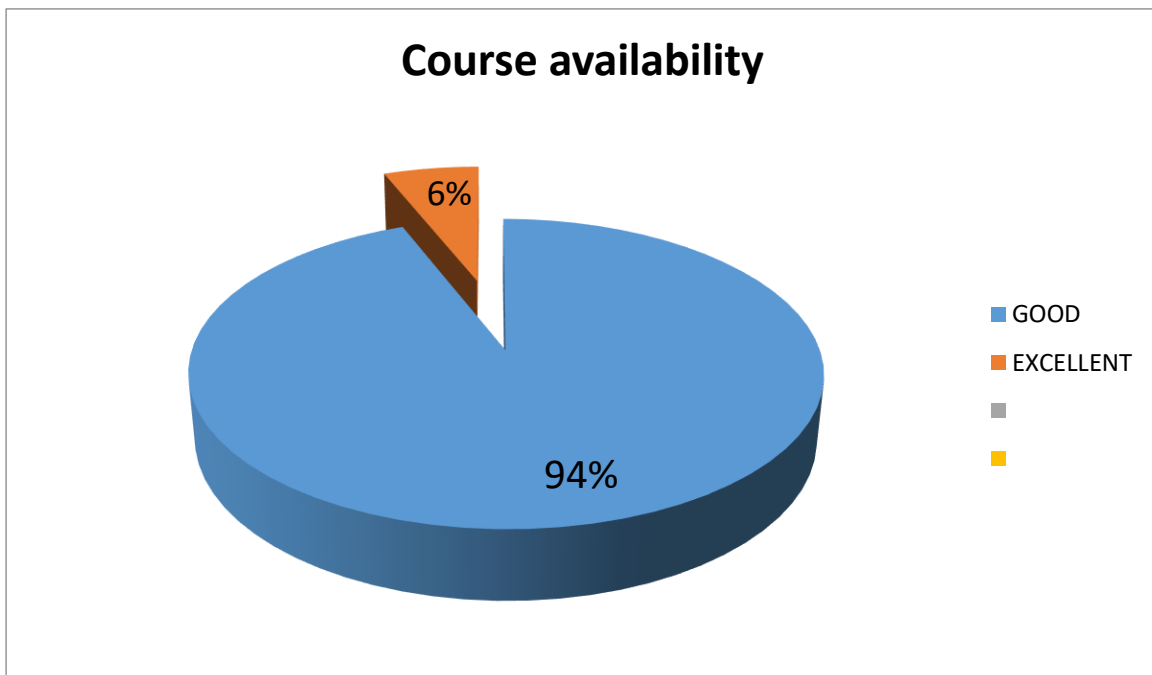

3. Academic advising

S.NO	QUESTION	Below average	average	Above average	good	excellent
3	ACADEMIC ADVICING				343	19

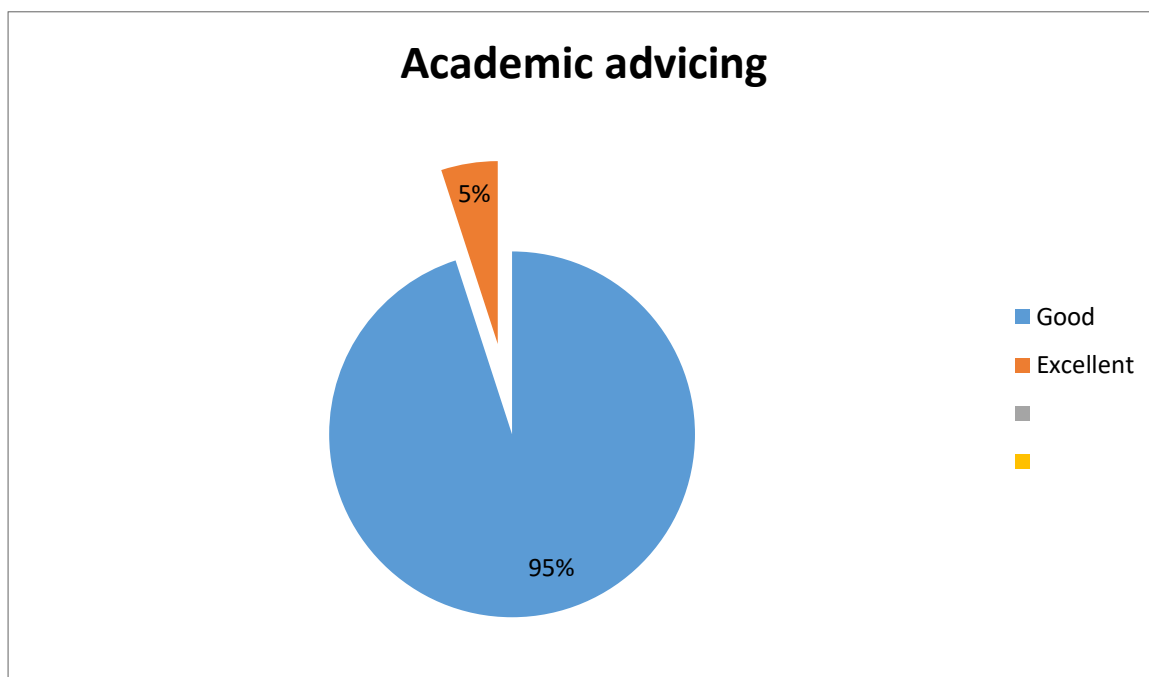

4. ACCESS TO TEACHING FACULTY

S.NO	QUESTION	Below average	average	Above average	good	excellent
4	ACCESS TO TEACHING FACULTY				343	19

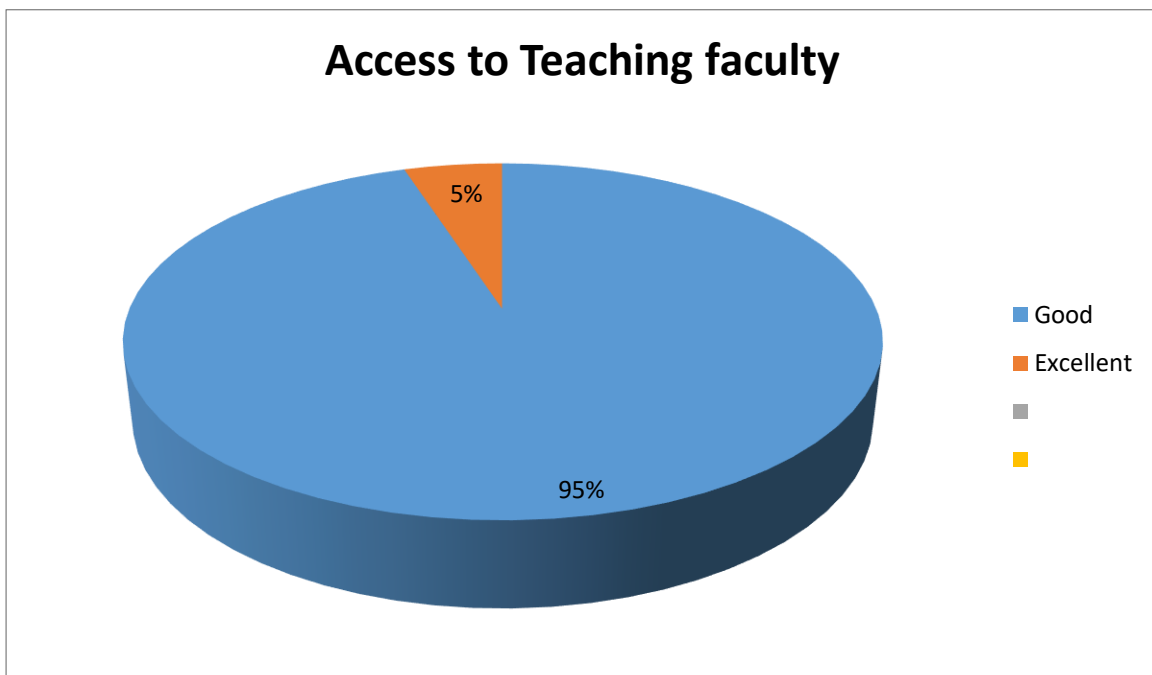

5. RATING THE CAMPUS

S.NO	QUESTION	Below average	average	Above average	good	excellent
5	RATING THE CAMPUS				63	299

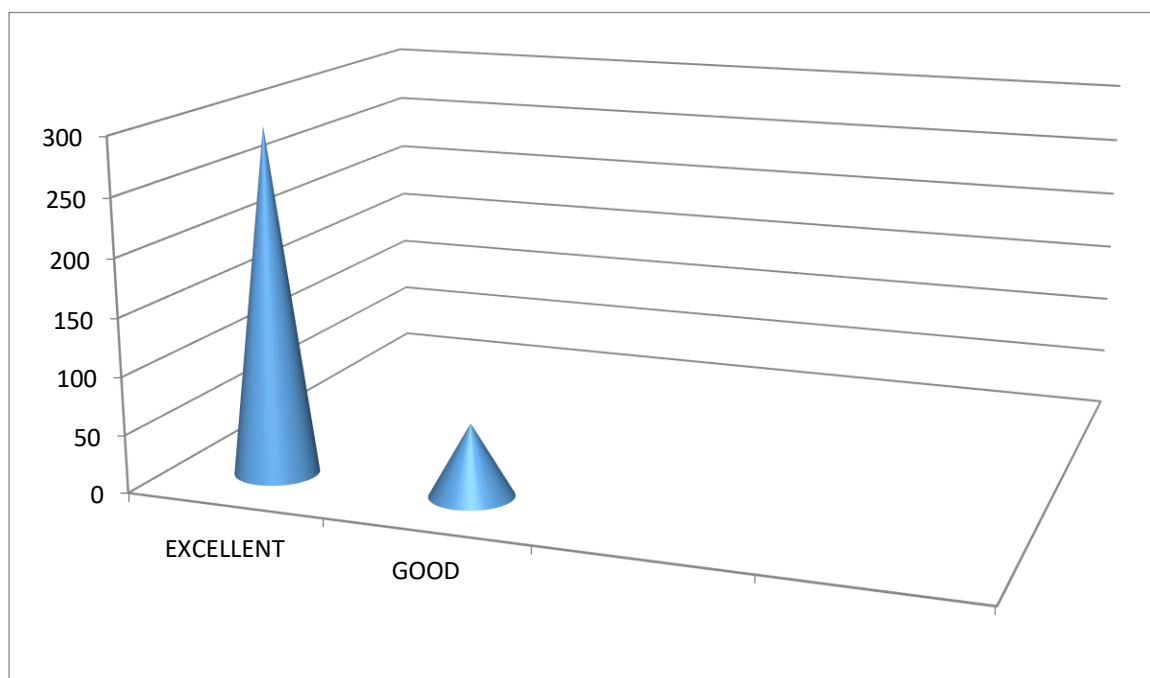

6. CLASS AND LAB FACILITIES

S.NO	QUESTION	Below average	average	Above average	good	excellent
6	CLASS AND LAB FACILITIES				327	35

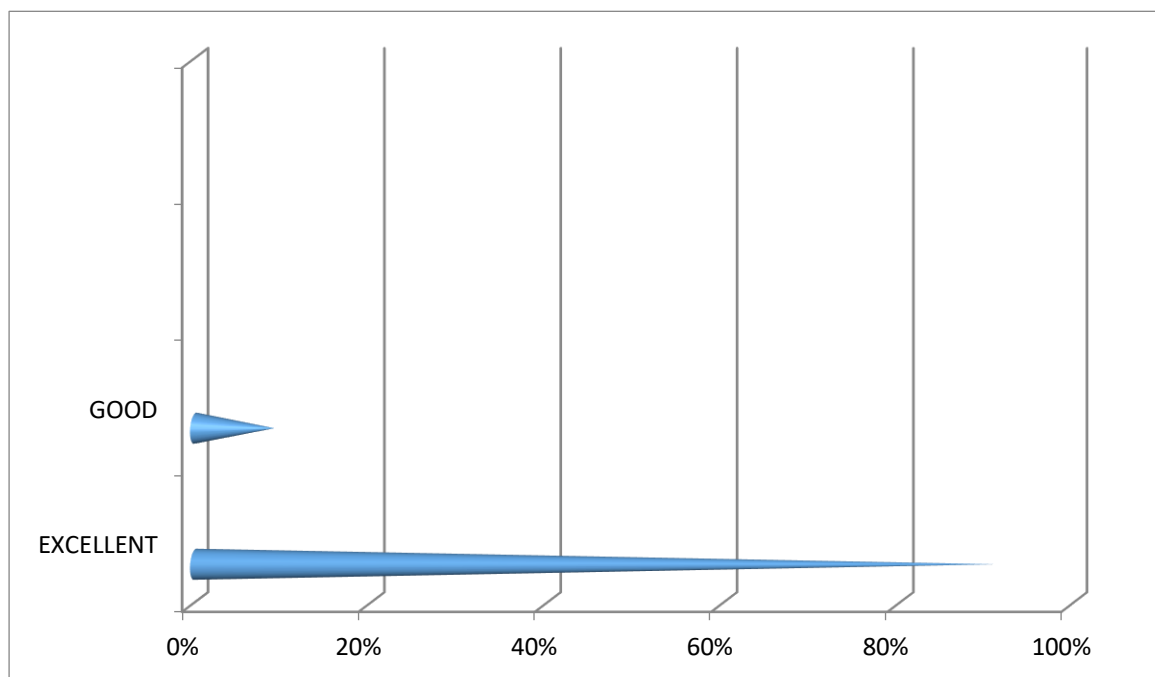

7. LIBRARY

S.NO	QUESTION	Below average	average	Above average	good	excellent
7	LIBRARY				296	79

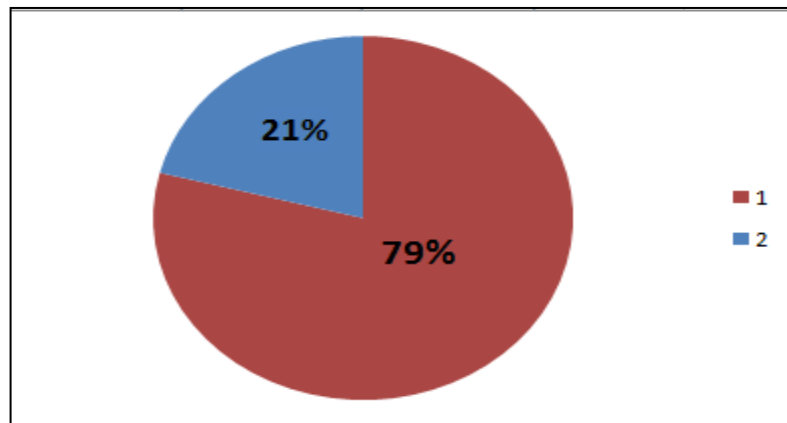

8.PUBLIC TRANSPORT

S.NO	QUESTION	Below average	average	Above average	good	excellent
8	PUBLIC TRANSPORT		18	108	236	

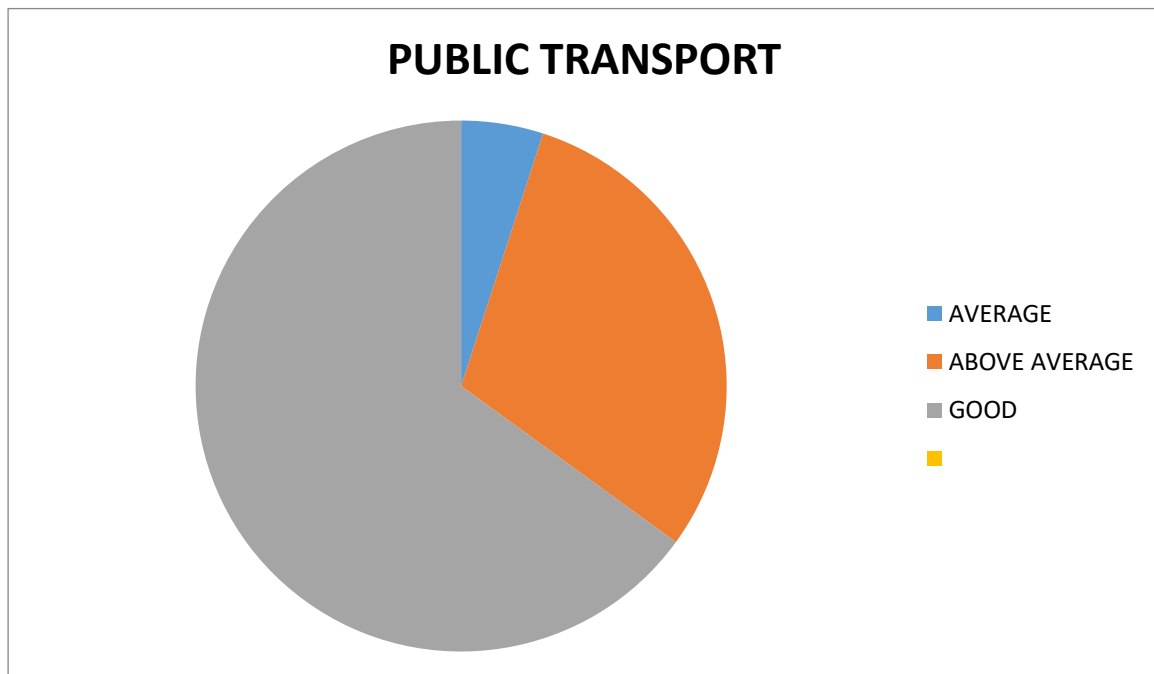

9.PARKING

S.NO	QUESTION	Below average	average	Above average	good	excellent
9	PARKING			63	299	

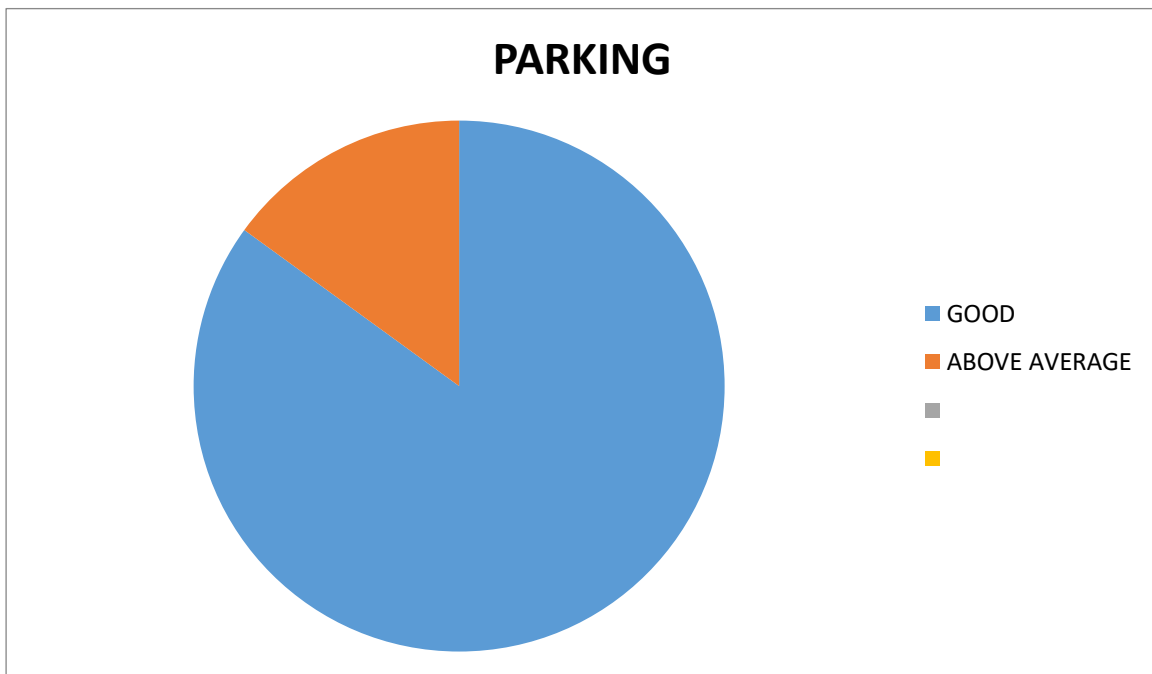

10.HOSTEL

S.NO	QUESTION	Below average	average	Above average	good	excellent
10	HOSTEL			41	321	

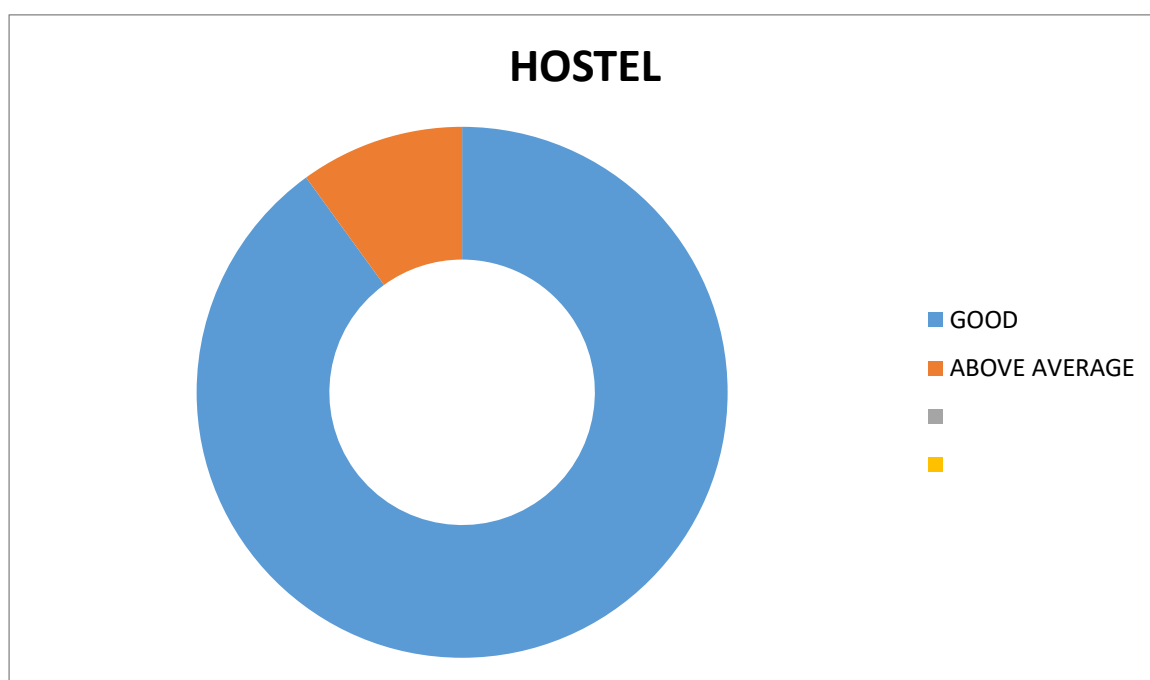

11.FOOD

S.NO	QUESTION	Below average	average	Above average	good	excellent
11	FOOD		79	278	05	

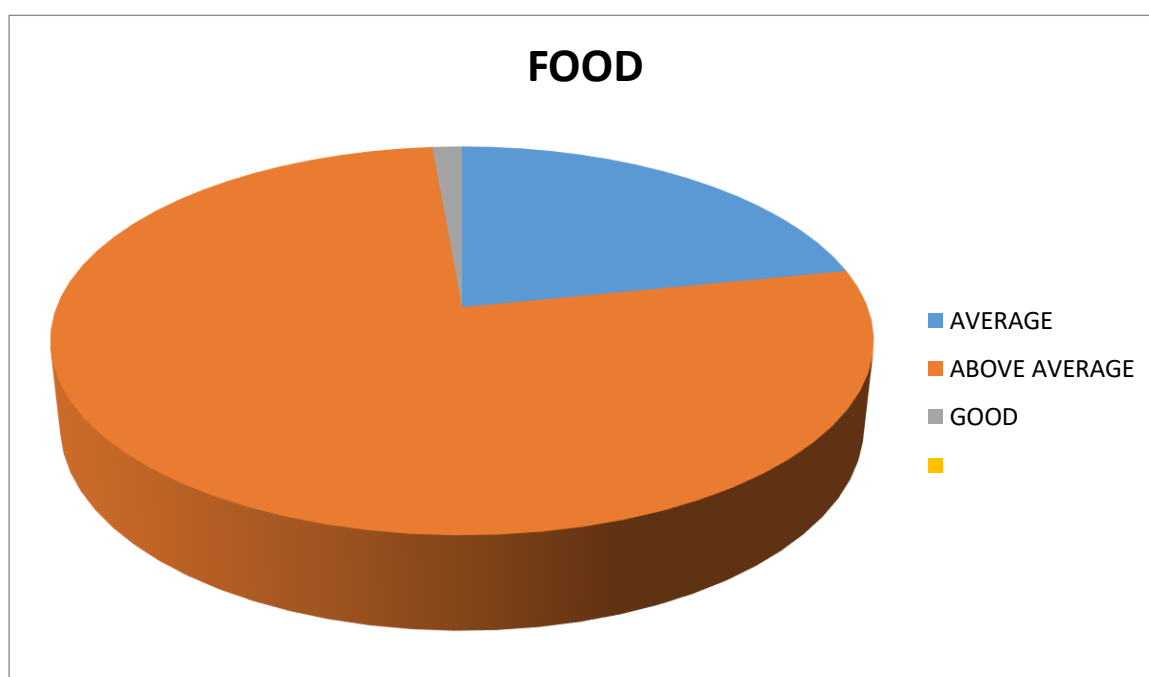

12.SPORTS AND FITNESS FACILITIES

S.NO	QUESTION	Below average	average	Above average	good	excellent
12	SPORTS AND FITNESS FACILITIES		25	119	217	

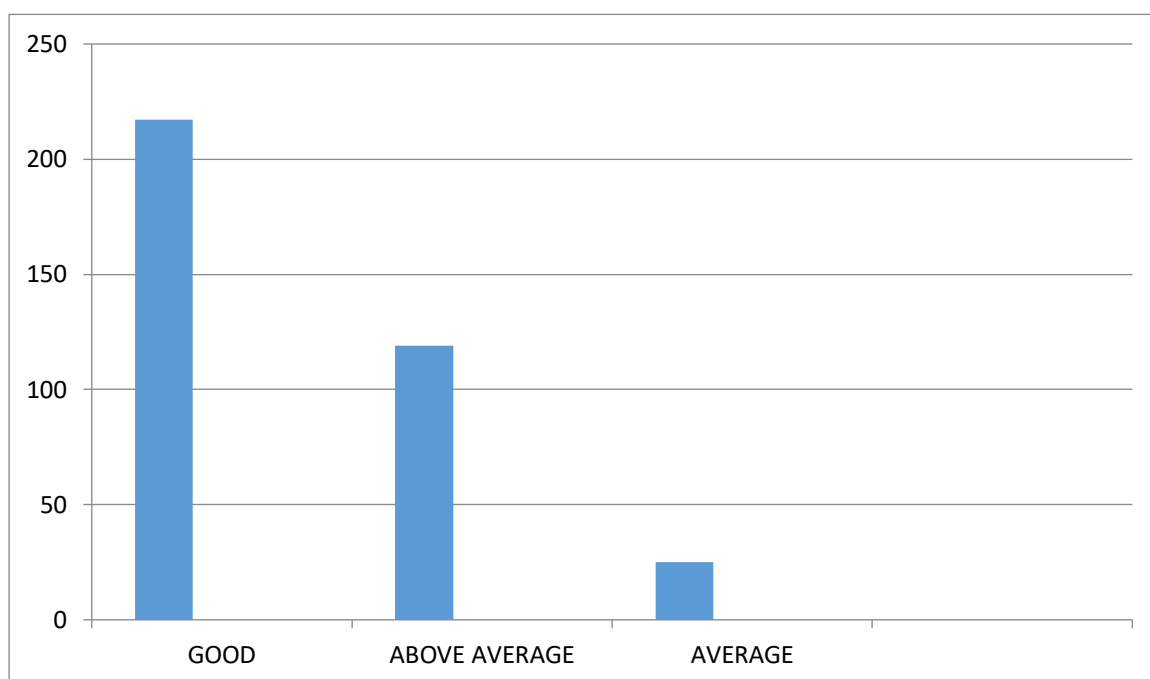

13. CAREER COUNSELLING AND PLACEMENT

S.NO	QUESTION	Below average	average	Above average	good	excellent
13	CAREER COUNSELLING AND PLACEMENT	-	-	69	257	36

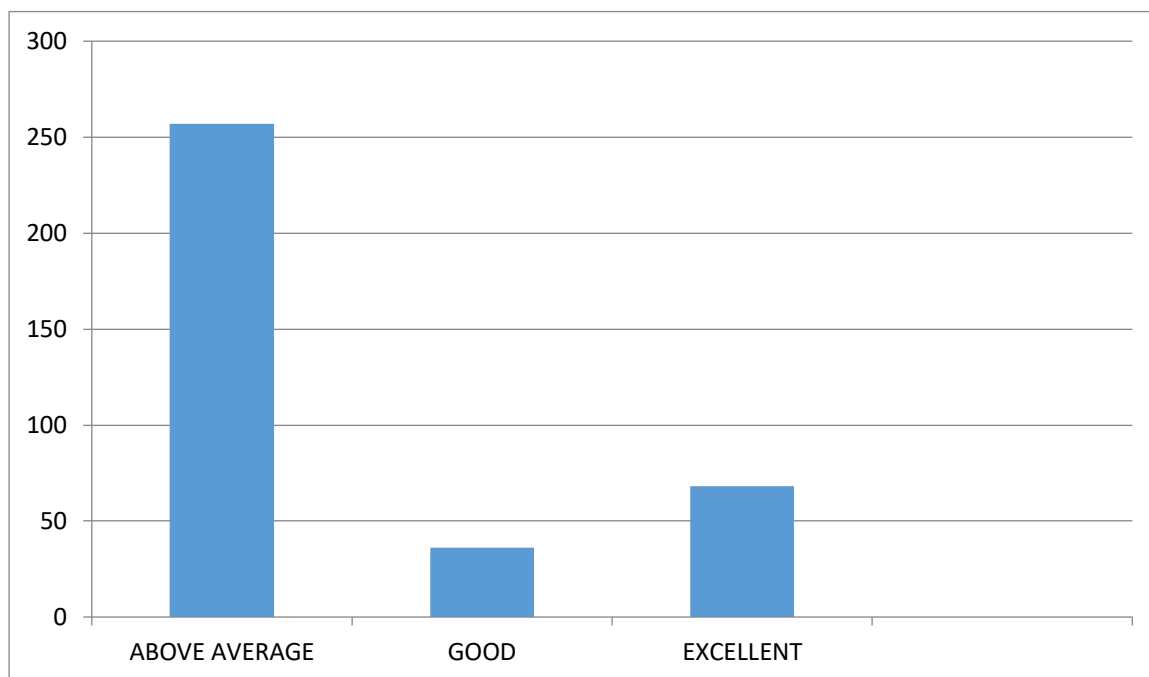

		RESEARCH OF SURVEY				
		EXCELLENT	GOOD	ABOVE AVERAGE	AVERAGE	POOR
1	Quality of teaching faculty	90%	10%	--	--	--
2	Course availability	6%	94%	--	--	--
3	Academic advising	5%	95%	--	--	--
4	Access to teaching faculty	95%	5%	--	--	--
5	Rating of the campus	85%	15%	--	--	--

6	Class and lab facilities	91%	9%	--	--	--
7	Library –	21%	79%	--	--	--
8	Public transport	--	65%	30%	5%	--
9	Parking	--	85%	15%	--	--
10	Hostel	--	90%	10%	--	--
11	Food	--	1%	77%	22%	--
12	Sports and fitness facilities	--	60%	33%	7%	--
13	Career Counseling and placement	10%	71%	19%	--	--